



Grade 5

OLYMPIAD 2023 - 24

GK

Total Questions: 50

Total Marks: 50

Time: 1hr

Set: A

Question: 1 of 50

QID: 20260

Marks: 1

With which game was Diego Maradona associated?



- A. Cricket
- B. Tennis
- C. Hockey
- D. Football

Question: 2 of 50

QID: 20264

Marks: 1

who is the current World Snooker and Billiards champion?

- A. Rafael Nadal
- B. Naomi Osaka
- C. Ronnie O'Sullivan
- D. Dominic Theim

Question: 3 of 50

QID: 20294

Marks: 1

Among all shapes with the same area, which shape has the largest perimeter?

- A. Square
- B. Circle
- C. Triangle
- D. Rectangle

Question: 4 of 50

QID: 20271

Marks: 1

Which of these two rivers are situated in South America?

- A. Nile, Yenisei
- B. Amur, Rio de la Plata
- C. Yenisei, Amazon
- D. Rio de la Plata, Amazon

Question: 5 of 50

QID: 20266

Marks: 1

The Hiroshima Day is observed on which date?

- A. 1st May
- B. 14th June
- C. 22nd July
- D. 6th August

Question: 6 of 50

QID: 20299

Marks: 1

Which of these habit does not keep your body clean?

- A. Combing hair
- B. Brushing teeth
- C. Bathing
- D. Eating meals on time

Question: 7 of 50

QID: 20279

Marks: 1

Who is called the Father of the Web?

- A. Tim Berners-Lee
- B. Heman Hollerith
- C. Ralph Baer
- D. Vannevar Bush

Question: 8 of 50

QID: 20280

Marks: 1

Which characteristic enables an organism to survive in its natural surroundings?

- A. Reproduction
- B. Adaptation
- C. Germination
- D. Pollination

Question: 9 of 50

QID: 20291

Marks: 1

How many satellites have been so far destroyed by a meteorite?

- A. 5
- B. 9
- C. 3
- D. 1

Question: 10 of 50

QID: 20286

Marks: 1

Which of these is not an invisible component of light?

- A. White
- B. Ultraviolet
- C. Infrared
- D. Radio

Question: 11 of 50

QID: 20261

Marks: 1

Which among the following is not a big cat?

- A. Wolf
- B. Lion
- C. Leopard
- D. Tiger

Question: 12 of 50

QID: 20303

Marks: 1

What is the most effective way to prevent the spread of germs?

- A. Washing your hands frequently with soap and water
- B. Covering your mouth and nose when you cough or sneeze
- C. Avoiding close contact with sick people
- D. All of these

Question: 13 of 50

QID: 20278

Marks: 1

Autocracy, aristocracy, democracy and republic are all forms of ?

- A. Government
- B. Constitution
- C. People
- D. None of these

Question: 14 of 50

QID: 20284

Marks: 1

The prayer of Buddhism is called as?

- A. Agmas
- B. Suttas
- C. Bhajans
- D. Gurbani

Question: 15 of 50

QID: 20267

Marks: 1

Which African country has recently launched its first satellite into space?

- A. Ethiopia
- B. Kenya
- C. Nigeria
- D. Ghana

Question: 16 of 50

QID: 20298

Marks: 1

The amount of water present in air in the form of water vapours and water droplets is called ?

- A. Humidity
- B. Rainfall
- C. Water vapour
- D. Frost

Question: 17 of 50

QID: 20274

Marks: 1

What will you get when C plus XX is multiplied by V then divided by VI minus XL?

- A. XV
- B. CX
- C. XC
- D. LX

Lotte World Tower is situated in ?



- A. Beijing
- B. Seoul
- C. Tokyo
- D. Kuala Lumpur

Question: 19 of 50

QID: 20265

Marks: 1

International Women's Day is observed on which day?

- A. 13th December
- B. 8th March
- C. 2nd July
- D. 20th October

Question: 20 of 50

QID: 20296

Marks: 1

Michael Jeffrey Jordan is a former basketball player of which country?

- A. American
- B. German
- C. African
- D. Russian

Question: 21 of 50

QID: 20295

Marks: 1

Which vitamin is also called riboflavin?

- A. B1
- B. B12
- C. B3
- D. B2

Question: 22 of 50

QID: 20281

Marks: 1

In what area is golf played?



- A. Court
- B. Field
- C. Course
- D. Track

Question: 23 of 50

QID: 20290

Marks: 1

The total number of dots on a dice is ?

- A. 19
- B. 20
- C. 21
- D. 22

Which country has officially withdrawn from WHO?

- A. USA
- B. France
- C. UK
- D. None of these

Which of these is/are released by Pancreas?

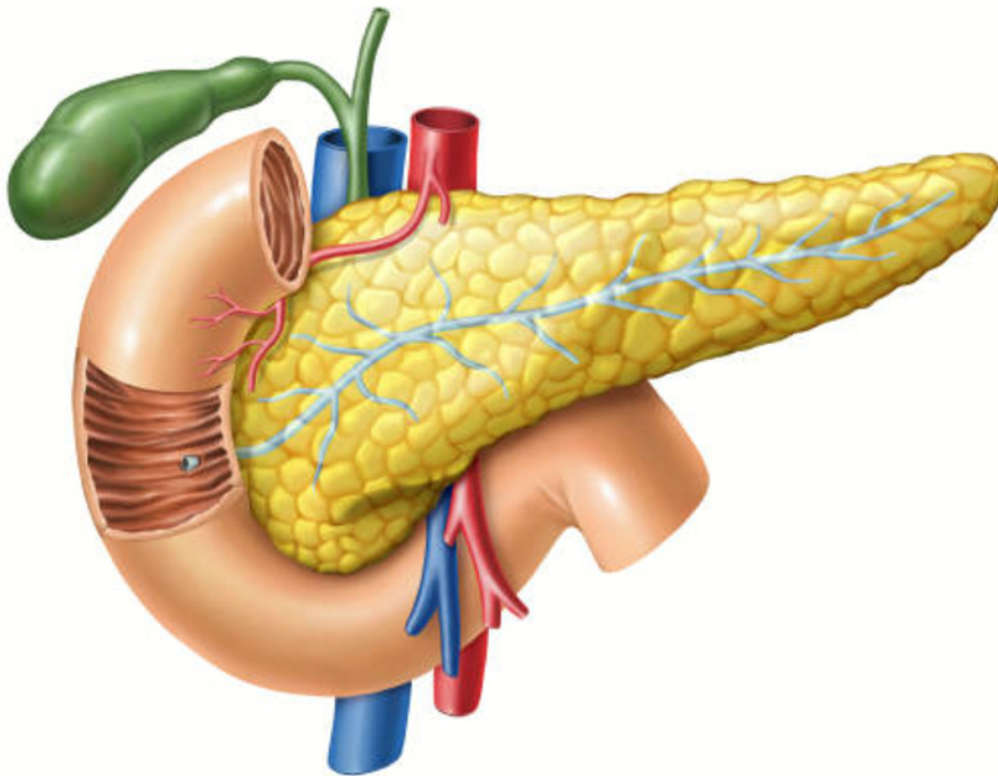

- A. Bicarbonates
- B. Chymotrypsin
- C. Trypsin
- D. All of these

How does a friend's supportive presence affect a person during a difficult time?

- A. It provides comfort, emotional support, and a sense of camaraderie
- B. It makes the person feel isolated, alone, and unsupported
- C. It makes the person feel embarrassed and ashamed of their situation
- D. It makes the person feel pressured and obligated to reciprocate the support

Question: 27 of 50

QID: 20276

Marks: 1

Quartz is the most common _____ found on the Earth.

- A. Rock
- B. Soil
- C. Particle
- D. Mineral

Question: 28 of 50

QID: 20268

Marks: 1

Which country launched the APSTAR-6D satellite for telecommunication?

- A. Russia
- B. China
- C. Japan
- D. USA

Question: 29 of 50

QID: 20289

Marks: 1

The excess water absorbed by roots is released by leaves through small pores called stomata. This process is called ?

- A. Pollination
- B. Transpiration
- C. Germination
- D. None of these

Question: 30 of 50

QID: 20273

Marks: 1

Which plant leaves are used to weave mats, hats and baskets?

- A. Banana
- B. Palm
- C. Margosa
- D. Henna

Question: 31 of 50

QID: 20275

Marks: 1

Which planet becomes very hot during the day and quickly cools down during the night?

- A. Earth
- B. Neptune
- C. Mercury
- D. Saturn

Federation Cup is related to which sport?



- A. Football
- B. Baseball
- C. Hockey
- D. Badminton

Question: 33 of 50

QID: 20292

Marks: 1

Which of the following is the most widely used calendar today?

- A. Gregorian
- B. Hebrew
- C. Islamic
- D. None of these

Question: 34 of 50

QID: 20287

Marks: 1

A light rock formed as a result of quick cooling of lava used as a body scrubber:

- A. Gneiss
- B. Slate
- C. Basalt
- D. Pumice

Question: 35 of 50

QID: 20293

Marks: 1

"Food Factory of plant" is term used for ?

- A. Roots
- B. Stems
- C. Leaves
- D. Buds

Question: 36 of 50

QID: 20302

Marks: 1

Which of the following refers to principles, moral values and beliefs that define right and wrong behaviour?

- A. Unity
- B. Ethics
- C. Attitude
- D. Ego

Question: 37 of 50

QID: 20305

Marks: 1

Identify the actress also known as 'The Queen of Pop'.



- A. Madonna
- B. Kate Winslet
- C. Julia Roberts
- D. Marilyn Munroe

Question: 38 of 50

QID: 20306

Marks: 1

Who discovered that air is not one thing but a combination of gases?

- A. Newton
- B. Marconi
- C. Priestley
- D. Copernicus

Question: 39 of 50

QID: 20277

Marks: 1

Which disease is caused by the deficiency of iron?

- A. Rickets
- B. Anaemia
- C. Scurvy
- D. Night blindness

Question: 40 of 50

QID: 20288

Marks: 1

What is the capital of Romania?

- A. Brasov
- B. Oradea
- C. Bucharest
- D. None of these

Question: 41 of 50

QID: 20270

Marks: 1

The other name of the four outer planets of our Earth is ?

- A. Jovian planets
- B. Satellite planets
- C. Terrestrial planets
- D. None of these

Question: 42 of 50

QID: 20304

Marks: 1

Name the capital of the country whose currency is Ringgit.

- A. Ottawa
- B. Thimphu
- C. Bern
- D. Kuala Lumpur

Question: 43 of 50

QID: 20282

Marks: 1

Which star is closest star to the Earth?

- A. Sun
- B. Andromeda
- C. Phobos
- D. Ceres

What is four-fifths of 50?

- A. 10
- B. 20
- C. 30
- D. 40

What strategy is good solution for waste disposal?

- A. 2R
- B. 4R
- C. 6R
- D. 8R

Which country is the world's largest producer of rice?



- A. Indonesia
- B. Vietnam
- C. Turkey
- D. China

The give figure shows which organ system?

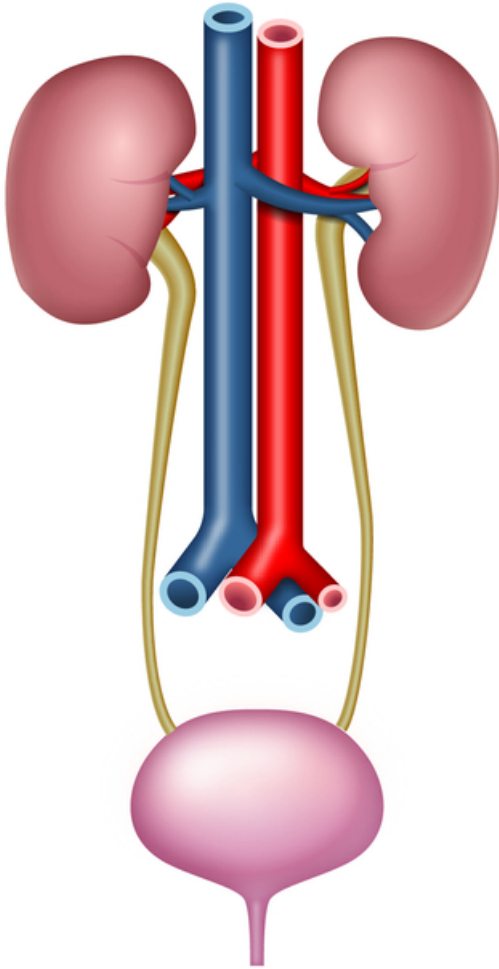

A. Circulatory system

B. Digestive system

C. Excretory system

D. Reproductive system

Which of these books has been written by Agatha Christie?



- A. Vilette
- B. The Mouse Trap
- C. The Test of My Life
- D. The Tale of Despereaux

Kiwi fruit is a rich source of ?

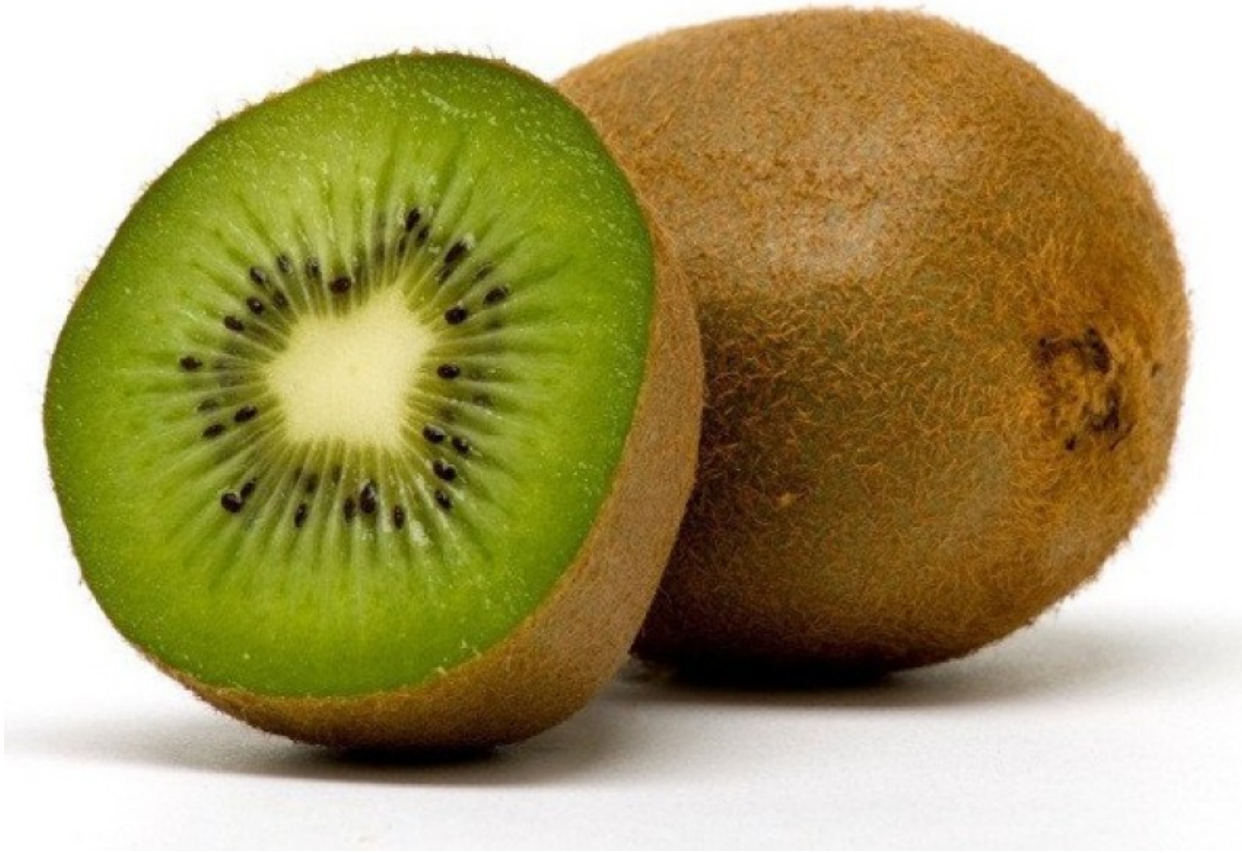

- A. Carbohydrate
- C. Vitamin C

- B. Protein
- D. Iron

You friend gifts you a new pencil in class. You sharpen it. What will you do with the pencil shavings?



- A. Throw them on floor
- B. Collect and put inside school bag
- C. Throw them in dustbin
- D. Leave them on the desk

-- END OF QUESTION PAPER --