



Question: 1 of 50

QID: 21667

Marks: 1

Who is known as the "Father of Modern Science"?

- A. Sir Isaac Newton
- B. Galileo Galilei
- C. Albert Einstein
- D. Leonardo da Vinci

Question: 2 of 50

QID: 21685

Marks: 1

The UN day is celebrated every year on :

- A. 24th September
- B. 28th September
- C. 24th October
- D. 28th October

Question: 3 of 50

QID: 21706

Marks: 1

A city-state is an independent sovereign city. They are small in size and are dependent on trade and tourism. There are three agreed-upon city-states today, they are

- A. Monaco, Singapore, Vatican City
- B. Monaco, Dallas, Singapore
- C. Singapore, Dubai, Qatar
- D. Vatican City, Indonesia, Singapore

Question: 4 of 50

QID: 21674

Marks: 1

Which of the following is the tallest building in the world?

- A. Shanghai Tower
- B. Abraj Al-Bait Clock Tower
- C. Burj Khalifa
- D. Lotte World Tower

Question: 5 of 50

QID: 21696

Marks: 1

World Red Cross Day is celebrated on which day every year?

- A. 8th May
- B. 21st June
- C. 16th April
- D. 3rd June

Question: 6 of 50

QID: 21702

Marks: 1

What does integrity mean in terms of life skills?

- A. Dishonesty and deception
- B. Avoiding responsibility
- C. Upholding strong moral principles
- D. None of the above

Question: 7 of 50

QID: 21689

Marks: 1

Who won the 2022 FIFA World Cup (the quadrennial international men's football championship)?

- A. Brazil
- B. Germany
- C. France
- D. Argentina

Question: 8 of 50

QID: 21697

Marks: 1

Who won the Best Picture award at the 95th Academy Awards (Oscar Awards)?

- A. The Whale
- B. Everything Everywhere All At Once
- C. Pinocchio
- D. Succession

Question: 9 of 50

QID: 21677

Marks: 1

Decomposers are also known as ?

- A. Primary consumers
- B. Omnivores
- C. Reducers
- D. None of these

Question: 10 of 50

QID: 21695

Marks: 1

Who is the chairman and chief executive officer of PepsiCo?

- A. Elon Musk
- B. Warren Buffett
- C. Indra Nooyi
- D. Ramon Laguarta

Question: 11 of 50

QID: 21668

Marks: 1

Which river is the largest to drain into the Arctic Ocean?

- A. Mackenzie
- B. Yenisey River
- C. Yukon
- D. None of these

Question: 12 of 50

QID: 21693

Marks: 1

Who is the Prime Minister of Australia?

- A. Chris Hipkins
- B. Anthony Albanese
- C. Rishi Sunak
- D. Ibrahim Mohamed Solih

Question: 13 of 50

QID: 21671

Marks: 1

Which is the largest rainforest in the world?

- A. Amazon Rainforest
- B. Congo Rainforest
- C. Valdivian Rainforest
- D. Sundarbans

Question: 14 of 50

QID: 21663

Marks: 1

What causes a lunar eclipse?

- A. Earth comes between the Moon and the Sun.
- B. The Moon's shadow falls on the Earth.
- C. The Sun's shadow falls on the Moon.
- D. The Moon comes between the Earth and the Sun.

Question: 15 of 50

QID: 21708

Marks:1

The national emblem of this place features a bald eagle holding an olive branch and arrows in its talons. The phrase "E pluribus unum" is inscribed on its Great Seal. It is?

- A. United States. B. China
 C. UK D. Spain

Question: 16 of 50

QID: 21707

Marks:1

Which European city matches the following descriptions? I. This city is renowned for its canals, which form an essential part of its transportation system. II. It is famous for its historical and cultural heritage, including the Anne Frank House and Van Gogh Museum.

- A. Berlin B. Paris
 C. Amsterdam D. Rome

Question: 17 of 50

QID: 21687

Marks: 1

What percentage of the human body is composed of water approximately?

- A. 0.3 B. 0.45
 C. 0.6 D. 0.75

Question: 18 of 50

QID: 21683

Marks: 1

What type of teeth do horses have, which helps them to grind their food?

- A. Triangular B. Sharp
 C. Blunt D. Round

Question: 19 of 50

QID: 21659

Marks: 1

Which galaxy contains our solar system?

- A. Andromeda B. Milky Way
 C. Triangulum D. Pinwheel

Question: 20 of 50

QID: 21691

Marks: 1

Which country won the maximum number of medals at the 2020 Summer Olympics?

- A. China
- B. Russia
- C. United States
- D. Japan

Question: 21 of 50

QID: 21703

Marks: 1

What does responsibility involve?

- A. Avoiding tasks and duties
- B. Being accountable and dependable
- C. Blaming others for mistakes
- D. Not caring about commitments

Question: 22 of 50

QID: 21694

Marks: 1

Which team won the Women's FIH Hockey World Cup 2022?

- A. Argentina
- B. Australia
- C. Netherlands
- D. Germany

Question: 23 of 50

QID: 21705

Marks: 1

This Russian-Soviet astronaut holds the world record for the number of spacewalks performed (16) and accumulated time spent spacewalking (82 hours). His/her first space flight was Soyuz TM-4 which was launched on 21 December 1987. Identify the astronaut.

- A. Sergei Krikalev
- B. Anatoly Yakovlevich Solovyev
- C. Anna Kikina
- D. Valeri Polyakov

Question: 24 of 50

QID: 21676

Marks: 1

What is the longest bone in the human body?

- A. Femur
- B. Humerus
- C. Tibia
- D. Fibula

Question: 25 of 50

QID: 21672

Marks: 1

Who wrote the play "Romeo and Juliet"?

- A. William Shakespeare
- B. Charles Dickens
- C. Jane Austen
- D. Mark Twain

Question: 26 of 50

QID: 21681

Marks: 1

Which organ system includes sweat glands, hair follicles, nails, and nerves?

- A. Respiratory System
- B. Musculoskeletal System
- C. Integumentary System
- D. Circulatory System

Question: 27 of 50

QID: 21700

Marks: 1

Why is it important to practice personal hygiene?

- A. To maintain good health and prevent illnesses
- B. To spread germs and diseases intentionally
- C. To avoid washing hands regularly
- D. To disregard cleanliness

Question: 28 of 50

QID: 21665

Marks: 1

Which river does the Hoover Dam in the United States primarily control?

- A. Yangtze River
- B. Colorado River
- C. Indus River
- D. Nile River

Question: 29 of 50

QID: 21692

Marks: 1

Who is the CEO of Adobe Inc.?

- A. Shantanu Narayen
- B. Tim Cook
- C. Sundar Pichai
- D. Satya Nadella

Question: 30 of 50

QID: 21701

Marks: 1

What is the significance of problem-solving in life skills?

- A. Avoiding challenges and difficulties
- B. Ignoring issues and conflicts
- C. Overcoming obstacles and finding solutions
- D. None of the above

Question: 31 of 50

QID: 21675

Marks: 1

From when to when did World War II last?

- A. 1945, 1950
- B. 1939, 1945
- C. 1935, 1948
- D. 1928, 1945

Question: 32 of 50

QID: 21669

Marks: 1

Brexit is related to which of the following countries?

- A. USA
- B. China
- C. UK
- D. Brazil

Question: 33 of 50

QID: 21678

Marks: 1

Lack of which vitamin causes Rickets and can be obtained from sunlight?

- A. Vitamin A
- B. Vitamin B12
- C. Vitamin C
- D. Vitamin D

This flag belongs to which Country?



- A. Cuba
- B. Cambodia
- C. Canada
- D. None of these

Question: 35 of 50

QID: 21686

Marks: 1

In the decades before World War I, many countries began to **industrialize**. During that time, what usually happened when a country industrialized?

- A. The country built and used more factories and machines.
- B. People moved away from cities and into rural areas.
- C. The population of the country shrank, or got smaller.
- D. More people became farmers.

Question: 36 of 50

QID: 21690

Marks: 1

Who won the Best Actor award at the 95th Academy Awards (Oscar Awards)?

- A. Will Smith
- B. Brendon Fraser



C. Leonardo DiCaprio

D. Brad Pitt

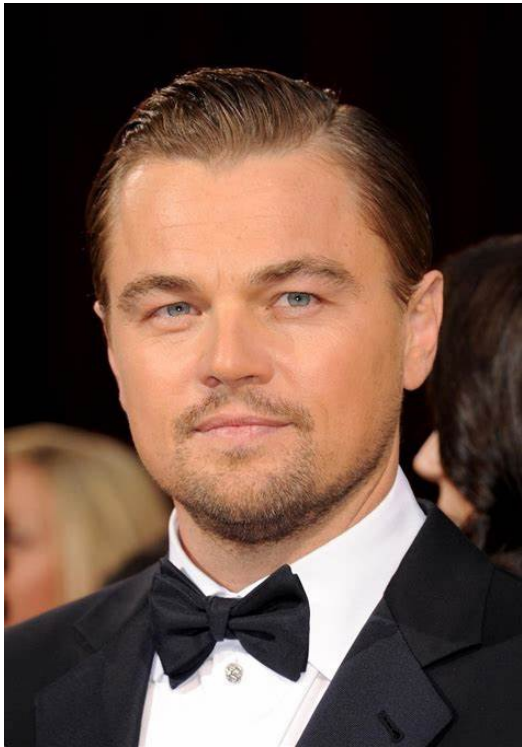

Question: 37 of 50

QID: 21704

Marks:1

Planet 'X' is characterized by having a prominent ring system and is the second-largest planet in our solar system. Identify the planet 'X'.

A. Mercury

B. Neptune

C. Saturn

D. Uranus

Question: 38 of 50

QID: 21679

Marks: 1

Which disease is caused by a lack of protein in the diet of children?

- A. Beriberi
- B. Scurvy
- C. Kwashiorkor
- D. Rickets

Question: 39 of 50

QID: 21670

Marks: 1

Which city is commonly regarded as the southernmost city in the world, earning it the nickname "El Fin del Mundo" ("the End of the World")?

- A. Melbourne
- B. Udaipur
- C. Chicago
- D. Ushuaia

Question: 40 of 50

QID: 21680

Marks: 1

What is the composition of the atmosphere of Venus primarily made of?

- A. Carbon dioxide and molecular nitrogen
- B. Hydrogen and helium
- C. Oxygen and carbon monoxide
- D. Sulphuric acid droplets

Question: 41 of 50

QID: 21684

Marks: 1

Which organ in the human body has four chambers?

- A. Liver
- B. Heart
- C. Kidneys
- D. Lungs

Question: 42 of 50

QID: 21699

Marks: 1

What is the primary purpose of setting personal goals?

- A. To compete with others
- B. To improve self-discipline and focus
- C. To prove one's abilities to others
- D. None of the above

Which desert is considered the largest in the world?

- A. Gobi Desert
- B. Arabian Desert
- C. Sahara Desert
- D. Arctic Desert

Identify the Prime Minister of New Zealand?



- A. Christopher Luxon
- B. Anthony Albanese
- C. Rishi Sunak
- D. Ibrahim Mohamed Solih

The image represents which road sign?



- A. Road Work
- B. Parking lot
- C. Give way
- D. Uneven Road

Which is the National Bird of Maldives?

- A. White-breasted Waterhen
- B. Pigeon
- C. Greater Flamingo
- D. None of the above

Identify the bird and name the country for which it is the National Bird.



- A. China
- B. Sri Lanka
- C. Myanmar
- D. Bhutan

In the 1760s, smuggling was an important part of the colonial economy. What does **smuggling** mean?

- A. shipping goods secretly or illegally
- B. producing metal from minerals and rocks
- C. stealing goods from foreign merchants
- D. trading one good for another without the use of money

Question: 49 of 50

QID: 21673

Marks: 1

Which is the closest star to the Sun?

- A. Sirius
- B. Alpha Centauri
- C. Betelgeuse
- D. Proxima Centauri

Question: 50 of 50

QID: 21664

Marks: 1

What is terrace farming?

- A. Cutting steps in the mountain area for mining,
- B. Creating farmable land in mountainous regions.
- C. Cutting steps near rivers.
- D. None of the above.

-- END OF QUESTION PAPER --